

Flauto
solo

oboe
solo

fagotto
solo

Corno

Bassi

Et incarna = tus est de spi = ritu sac = to ex maria virgine et homo factus

et homo factus

eff *Et incarnatus est* *de spiritu sanc =*

Dynamic markings *mf* and *ff* are present.

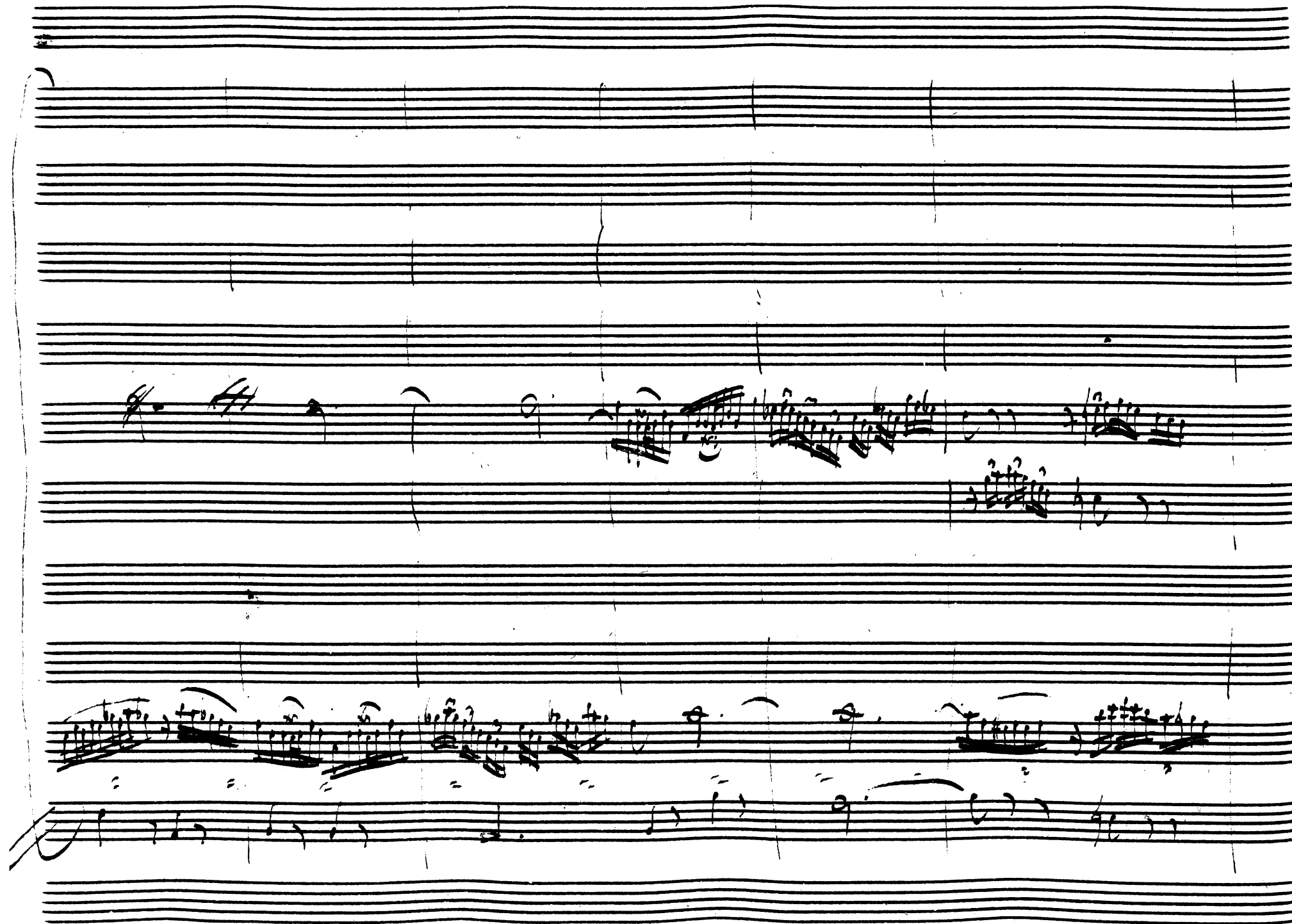

Dynamic markings are present throughout the score, including *for est*, *fac*, and *for*.

Adema

Adema:

Adema.

cft.

fuc.

