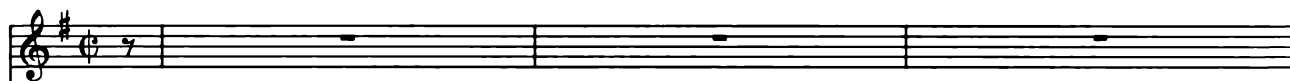

Was Gott tut, das ist wohlgetan

BWV 99

1.

Cornetto³⁾

Flauto traverso

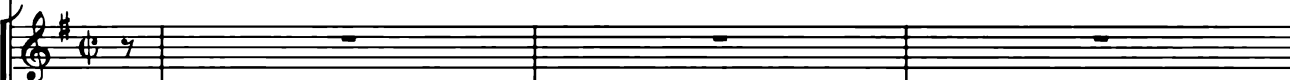

Oboe d'amore

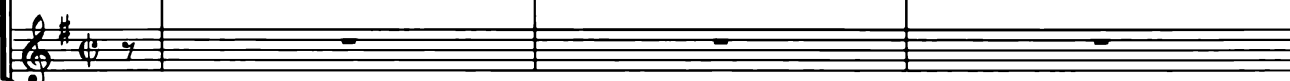

Violino I

Violino II

Viola

Soprano

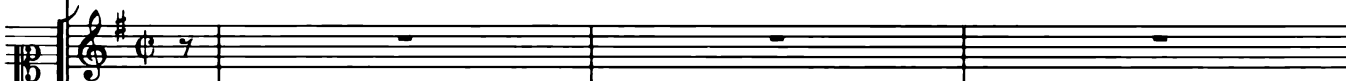

Alto

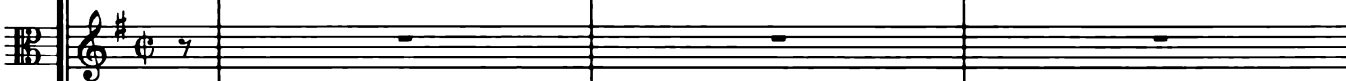

Tenore

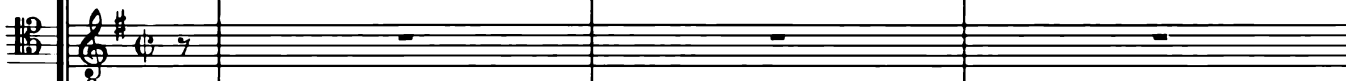

Basso

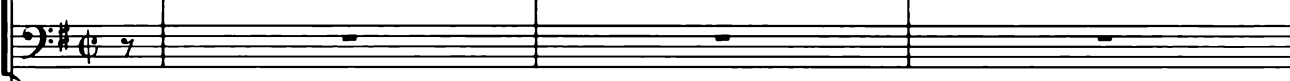
Continuo
Organo (bez.)
Org.

4

4

8

8

12

6 4 2 7 5 3 6 6 5 3 6 4 7 4 2 5

16

6 4 2 5 3 p

19

Was Gott tut,

6 4 5 3 6 4 2 7 4 2 6 7 4 2

f

22

das ist wohl - ge - tan,

Was Gott tut, das ist wohl - ge - tan,

Was Gott tut, das ist wohl - ge - tan,

Was Gott tut, das ist wohl - ge - tan,

6 7 4 2 6 8 7 7 4 2 8 5 3

f *p*

25

5
6
7

28

6
5
6
6
6
7
6
6
5

31

es bleibt ge -

es bleibt ge -

es bleibt ge -

es bleibt ge - recht sein

7 9 5 9 5 9 5 9 5

34

tr

p

recht sein Wil - - - le;

recht sein Wil - - - le;

recht sein Wil - - - le;

Wil - le, es bleibt ge - - recht sein Wil - - - le;

5 6 5

37

41

45

49

53

53

wie

6 4 5 3 6 4 2

f

56

56

er fängt mei - ne Sa - chen

wie er fängt mei - ne Sa - chen

wie er fängt mei - ne Sa - chen

wie er fängt mei - ne Sa - chen

6 7 4 2 6 7 4 2 6 7 4 2 6 8 7

59

63

[illegible]

70

tr

p

f

p

p

p

stil - - - - - le.

- - ten stil - - - - - le.

8 stil - - - - - le.

stil - - - - - le.

6 5 4 2 5 3

p

73

76

Er ist mein Gott,

Er ist mein Gott,

Er ist mein Gott,

Er ist mein Gott,

7^h₅ 6₄ 6₄₂ 6₄ 6₄₂

f

79

der in der Not

der in der Not

der in der Not

der in der Not

6 5 7 5 6 5 4 3 2 1

82

A single bass staff at the bottom of the page, likely for a cello or double bass. It contains fingerings: 6, 5, 4, 3, 2, 1, 9, 3, 9, 5, 5.

85

88

91

94

97

wal - - - - - ten.

ten.

ten.

ten.

6 5 7 5 7

100

100

p

f

9 6 9 6 7 8

103

106

109

113
